

SEPTEMBER 2024

FREE

# HALE & WOODGREEN

## *Community & Parish Magazine*

[www.halevillagehall.co.uk/magazine](http://www.halevillagehall.co.uk/magazine)



Looking out on the Purlieu. Sarah Orchard

*Welcome to the Community Magazine for Hale and Woodgreen,  
two lovely villages in the North West of the New Forest, Hampshire. UK.  
This magazine is published every month except January.*

**PLEASE RECYCLE**

# PLEASE SUPPORT *this Magazine by giving a* DONATION

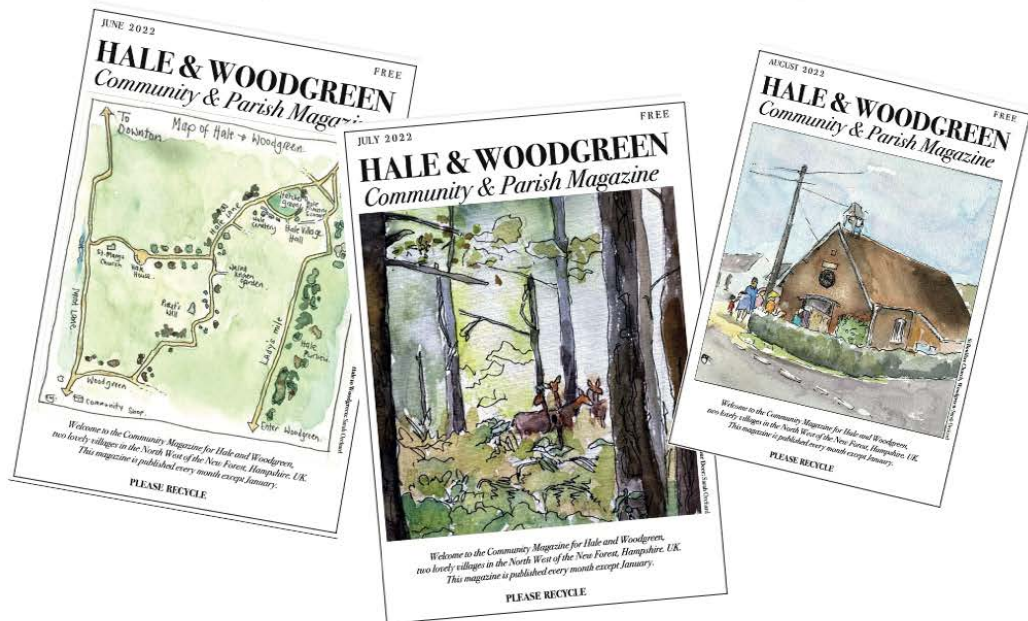

## DONATIONS KEEP THIS MAGAZINE IN PRODUCTION.

*Donations may be paid by bank transfer to Lloyds Bank:*

**Account name:** Hale and Woodgreen Magazine,

**Sort code:** 30-97-41 **Account number:** 76595460.

*Alternatively, you may post your donation in the locked letterbox at Hale Village Hall or hand it in at Woodgreen Shop. Cheques should be made payable to Hale and Woodgreen Magazine.*

*Taxpayers may be able to claim Gift Aid tax relief on your donation. Please email us for a Gift Aid Declaration Form.*

**haleandwoodgreen@aol.com**

# *SCENE on the GREEN*

100 years of Hatchett Green  
People, Places & Ponies



A Local History Talk by

**Peter Roberts**

**18th October 2024 - 7pm**

**Hale Village Hall**

**Paying Bar**

**Tickets £2.50 on the door proceeds to Salisbury Hospital Stars Appeal**

ALL CONTRIBUTIONS WELCOME, PREFERABLY BY

EMAIL to: [haleandwoodgreen@aol.com](mailto:haleandwoodgreen@aol.com)

or [haleandwoodgreen@aim.com](mailto:haleandwoodgreen@aim.com)

We welcome your feedback and ideas for future issues

**The deadline for the October 2024 issue of the magazine  
is Monday 16th September**

**THANK YOU SO MUCH FOR YOUR GENEROUS DONATIONS TO  
KEEP THIS MAGAZINE IN PRODUCTION.**

Donations may be paid by bank transfer to Lloyds Bank:

Account name Hale and Woodgreen Magazine,

Sort code 30-97-41 Account number 76595460.

Alternatively, you may post your donation in the locked letterbox at Hale Village Hall or hand it in at Woodgreen Community Shop. Cheques should be made payable to Hale and Woodgreen Magazine.

If you are a taxpayer, we may be able to claim Gift Aid tax relief on your donation. Please email us for a Gift Aid form.

If you prefer to save paper and not receive the printed magazine, please email **[haleandwoodgreen@aol.com](mailto:haleandwoodgreen@aol.com)** and we will email you a PDF version instead.

*Hale and Woodgreen Community and Parish Magazine is published by the the Hale and Woodgreen Magazine Editorial Team (HWMET) which is a sub-committee of Hale Village Hall New Forest (registered charity number 1175048).*

*Errors and Omissions are excluded and no responsibility is taken for submissions received for publication from third parties.*

*Terms of reference for the Community Magazine Sub-Committee can be requested via email at: [halevillagehall@btinternet.com](mailto:halevillagehall@btinternet.com)*

**Cover design by Sarah Orchard and David Keniston**

**“Looking out on the Purlieu” by Sarah Orchard (advert top of page 28)**

**Mounted originals of cover paintings are available to purchase for £70 and some are available as greeting cards for £2, contact Sarah for details.**



# J&B ASSOCIATES

## ***Accountants, Auditors & Tax Consultants***

**Mobile: 07885 190293   E.mail: [jandbassociates8@gmail.com](mailto:jandbassociates8@gmail.com)**

### **TAXATION**

**A complete service for individuals, Partnerships and Companies.  
The preparation of Self-Assessment tax returns and Corporation tax returns.**

### **ACCOUNTANCY & AUDIT**

**Traditional annual accounts for Sole Traders, Partnerships and Limited Companies. We also offer a Book-keeping service and VAT returns.**

**Our Efficiency is your Strength**



**BASED IN WOODFALLS WE ARE  
'YOUR LOCAL BUILDER'  
WITH REFERENCES READILY  
AVAILABLE FROM OUR  
SATISFIED CUSTOMERS**

### **BUILDING A GREAT REPUTATION**

**FOR EXTENSIONS, 'NEW BUILDS', LOFT CONVERSIONS  
AND GROUNDWORKS.**

**WE SUPPLY A FULL PROJECT MANAGEMENT SERVICE AT  
NO EXTRA COST**

**TO ARRANGE TO DISCUSS YOUR REQUIREMENTS,  
TO OBTAIN AN ESTIMATE OR QUOTATION**

**CALL US NOW! on 01725 512 532 or 07584 636 679  
or e mail. [builditnewforest@gmail.com](mailto:builditnewforest@gmail.com)**

# Hale and Woodgreen Horticultural Society



## Annual Show Cups and awards for 2024

**Skeldon trophy** (most prize points in the vegetable, fruit and flower classes) Barbara Cunningham

**Banksian medal** (presented by the RHS) Barbara Cunningham

**Massy Beresford cup** (the runner-up of the Skeldon trophy) Vanessa Smallwood

**Dodgson cup** (most points in the vegetable classes) Vanessa Smallwood

**Bill Barnaby cup** (best exhibit in vegetable classes) David Mussell

**Marie Clarke trophy** (best exhibit in flower classes) Barbara Cunningham

**Lucas-tooth cup** (most points in the fruit classes) Anne Wanstall

**President's pot** (most fragrant rose) Florence Briden

**Perpetual calendar** (best rose exhibit) Florence Briden

**Norris cup** (most points in the flower classes) Barbara Cunningham

**Burford trophy** (most points in the flower arranging classes) Heather Borrelli

**Sarson cup** (best exhibit in the flower arranging classes) Corinne Savill

**Bourke trophy** (most points in homecraft classes) Marie Clarke

**Rawlence cup** (most points in home produce classes) Sue Allpress

**Tricia Minns trophy** (flowering stem class) Vanessa Smallwood

**Newman cup** (best exhibit in hanging basket and tubs classes) David Downing

**O'Mullane cup** (most points in children's classes) Seren Josey

**Hale WI cup** (sweet pea class) Vanessa Smallwood

**Nisbet cup** (Dahlia class) Barbara Cunningham

**Andy Pauline cup** (limerick) Alan Allpress

**Photography award** ( best overall photo) Corinne Savill

**HWHS centenary jug** (best centenary class exhibit) Sue Allpress and Marie Clarke

Thank you to everyone who took part in the 2024 annual show,  
committee, helpers, competitors and visitors



# Climbers

Pip Bensley

Tuesday 24<sup>th</sup>

September

7.30 Hale village Hall

Refreshments available

Non-members £2



## Redlynch & Hale Cricket Club

It's been a difficult few weeks for the Cricket club with victories seemingly hard to come by.

In Hampshire Division 2, the Clubs 1st XI are struggling and desperately needing to find a strong run in to the end of the season to avoid the dreaded drop to Division 3. The 2nd XI are currently lying 8th out of 18 in Regional Div 5 (NW) and recently impressed with a 9 wicket win over South Wilts IV. Katie Sell picked up 3 wickets, whilst brother Dom (48 not out) and Nathan Pollard (64 not out) shared a 2nd wicket stand of over 150 to clinch the victory. The poor old 3rd XI continue to search for a victory from somewhere, but being a 3rd team means helping the teams above in availability, meaning Andrew Kennedy's side are frequently scrabbling around for players willing to make up the side. However, a maiden 50 for James Brewin showed positive signs for the last few games - subject to availability of course!

Elsewhere, with the Juniors finished for 2024, we look forward to our Juniors Presentations and "Race Night" at Redlynch Social Club on Friday 6th September from 6pm. We want as many children with their parents as possible to support this, see the players receive their awards and enjoy the racing!

Finally, the Ladies Softball side are eagerly looking forward to a quarter final clash at home with Easton & Martyr Worthy at Redlynch Playing Fields on Wed 28th August, so check the magazine next time to see how they got on!

Andy Church



T: 01794 521550  
E: [admin@grosvenorbirch.uk](mailto:admin@grosvenorbirch.uk)  
W: [www.grosvenorbirch.uk](http://www.grosvenorbirch.uk)

Grosvenor Birch Limited Salt Mill Barn, Old Salisbury Lane, Romsey, Hampshire, SO51 0GD

We are proud to be Chartered Financial Planners working with Individuals, families and business owners to help achieve your financial goals and objectives with **bespoke & tailored financial planning.**

Contact us to arrange your **free initial meeting** with one of our experienced team to find out how we can help you.



Grosvenor Birch Limited is authorised & regulated by the Financial Conduct Authority, Number: 528798.  
Registered in England & Wales: 7222780.



# TalkAbout

Thursday September 5th 2024

10:00 for 10:30 am

## **The Search for Great Grandmother's Farm**

Speaker: Brian Margetson

Spurred on by his mother's childhood memories, in 2017 Brian travelled to the former East Germany to search for the farm she remembered so fondly.

Join us to hear the tale of his journey.

Woodfalls Methodist Church, The Ridge, SP5 2LH.  
Car park at rear.

Admission: £4, includes tea/coffee and biscuits. No need to book.

NEWBOURNE FARM



COMPOSTING

✉ [rod@newbournecompost.co.uk](mailto:rod@newbournecompost.co.uk)

☎ Office 01725 518673

☎ Rod 07896 544197

☎ Andy 07766 163203

💻 [www.newbournecompost.co.uk](http://www.newbournecompost.co.uk)

Looking for a Green Waste disposal site?

Excellent quality screened topsoil

Landscaping compost for domestic or commercial  
use

Delivery service for bulk bags or loose loads

### Wall and Floor Tiling

Ceramic  
Porcelain  
Natural Stone

Reliable, friendly service  
30 years experience

Please call Richard:

01725 512893

07867914560

email:

[richardlipscombe167@gmail.com](mailto:richardlipscombe167@gmail.com)



## **Redlynch Players Backstage News**

### **Autumn Production 2024**

The summer break has always been an important one for us, as our batteries need a big recharge after the excitement of our Spring production! We have spent the summer doing just that – recharging our batteries and gathering ideas and inspiration for producing our next play in the Autumn. We're now raring to go and really excited about the future. We can't wait to reveal the play we will be performing in November! It has also been really great to welcome interest from a few people who'd like to join us. We're looking forward to an informal chat and drinks evening with them at the beginning of September. From then, rehearsals will begin in full earnest for our Autumn Production, which will be performed during the week of 25<sup>th</sup> November. All will be revealed soon so please keep an eye on our active social media, as well as in the local magazine!

## **Act Now – join us!**

Be part of a fun team! We are looking for new members to join our lovely group and now is the perfect time to do it! Being part of a production from the first moment that we open a script, to the last bow on the final night is very special indeed, and we would love to share that experience with more of you! There is a wide range of interesting and varied tasks, both on and off stage, that need doing for any production. So, if you fancy treading the boards, helping with set, props or doing something technical such as lighting or sound effects, we would love to hear from you! Full training and support will be given, so please don't be put off if you lack experience! We meet on Monday and Thursday evenings at Redlynch Village Hall from 7:30pm and will begin rehearsals for our Autumn production in September. Please do get in touch if you'd like some more information. I am happy to answer any questions!

Email: [info@redlynchplayers.co.uk](mailto:info@redlynchplayers.co.uk) or direct message us on our Facebook, Instagram or X (formerly Twitter) pages. I look forward to hearing from you!

### **Find out more about us!**

If you would like to be included on our emailing list to hear our latest news, please email: [info@redlynchplayers.co.uk](mailto:info@redlynchplayers.co.uk)

Alternatively, see our website for recent reviews, how to buy tickets and past productions: [www.redlynchplayers.co.uk](http://www.redlynchplayers.co.uk)

We post regular updates on our Redlynch Players Facebook and Instagram pages [@redlynchplayers](https://www.facebook.com/redlynchplayers). Why not follow us? We are also on X (formerly twitter!) [@RedlynchPlayers](https://twitter.com/RedlynchPlayers)

*Ali Silver, Chair of Redlynch Players*



**DOWNTON  
BREWERY**

NEW FOREST

## **TAP BAR FRIDAY FROM 4PM**

**Brewery Shop Monday to Friday 9am - 4pm**

**SATURDAY OPENING COMING SOON!**

**Bottled & draught beer available for collection or free local delivery.**

Unit 11/18 | Batten Road | Downton | Salisbury | SP5 3HU

T: 01725 513313 E: [sales@downtonbrewery.com](mailto:sales@downtonbrewery.com)

[www.downtonbrewery.com](http://www.downtonbrewery.com)



**JB CHIMNEY SWEEPS**

**07419 992894 • 07734 723138**

## **CHRIS SNELL** **ROOFING SPECIALISTS**

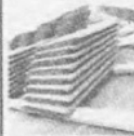

- Tiling
- Lead Work
- Slating
- Chimney Pointing
- uPVC Fascias, Soffits & Gutters
- Repairs
- Velux Window Installation

Email: [info@chrissnellroofing.co.uk](mailto:info@chrissnellroofing.co.uk)

**MOBILE: 07796 513565**





**sunstone**  
energy est. 2009

# RENEWABLES FOR A SUSTAINABLE FUTURE

01202 522488

[www.sunstoneenergy.co.uk](http://www.sunstoneenergy.co.uk)



## IT'S TIME TO GO GREEN

**Heat your home with renewable technology**

- MCS Accredited
- Funding: Boiler Upgrade Scheme - £7,500

**HEAT PUMPS • SOLAR • BATTERY STORAGE • UNDERFLOOR HEATING •  
HEAT RECOVERY VENTILATION**





# C.A.M.E.O

**COME AND MEET EACH OTHER**

Come natter, meet faces new and old, enjoy hot soup and a roll, and join in with the fun activities!

## Woodgreen Village Hall

12 to  
2pm

28th June

26th July

30th Aug

27th Sept

25th Oct

29th Nov

13th Dec



**Soup and  
a roll**

**Jigsaws &  
activities**



**Lynda:**  
07799 542707



**Ruth:**  
07855 210769



## WOODGREEN VILLAGE HALL

Are you looking for space to run regular exercise classes, or hold craft evenings or band practice?

Woodgreen Village Hall now has a vacancy on Thursday evenings. The hall is a lovely space with a new heating system making it cosy in the winter, a beautiful garden for the summer and plenty of parking.

To enquire, please email

[info@woodgreenvillagehall.org.uk](mailto:info@woodgreenvillagehall.org.uk) or call the booking secretary on 07367 158208

# L♥ver Luxury Beauty

A professional but affordable service using luxurious products in a tranquil environment local to you

Spring Cottage, Besomer Drove, Lover, SP5 2PL (a separate salon in the driveway)

**07796 360676 or loverluxurybeauty@gmail.com**

## 2024 price list

- ♥ **Lover Luxury Beauty Manicure £30.00** (includes a complimentary gel polish removal after)  
Varnish removal, file, cuticle cream and soak, cuticle tidy, exfoliate, soak, nail tidy, buff, OPI products: base coat, 2 coats of the colour of your choice, top coat, cuticle oil then finished off with OPI hand cream.
- ♥ **Lover Luxury Beauty Pedicure £40.00** (includes a complimentary gel polish removal after)  
Varnish removal, file, cuticle cream, foot spa, cuticle care, hard skin removal, exfoliate, soak, luxurious paraffin wax mask, nail tidy, buff, OPI products: base coat, 2 coats of the colour of your choice, top coat then cuticle oil and moisturise.
- ♥ **Lover Luxury Beauty Facial £50.00**  
Consultation, makeup removal, cleanse (superficial and deep), tone, skin analysis, exfoliation, hot towels, face massage (including shoulders and neck), super hydrating hyaluronic acid or anti-aging collagen infusion mask, vitamin C serum, moisturise and finished off with eye and lip treatment.
- ♥ **Lover Luxury Beauty Lash Lift and Tint\* and Brow Wax, Shape and Tint £50.00**  
(Or can be done individually and charged according to the price list)  
AirLift lash lift is vegan-friendly and cruelty-free and is the most advanced and accurate professional lash lift (perm) in the industry enabling overall control of the lift. AirLift lash lift requires no maintenance and last for 6-8 weeks, The lift is followed by a tint. Then your eyebrows are waxed, shaped and also tinted. (Patch test required a minimum of 48 hours prior to treatment)  
*Come and relax*
- ♥ **ALSO...Lover Luxury Beauty Waxing now available – From £10.00**
- ♥ **NEW...Lover Luxury Beauty Eyebrow Lamination £30.00**

**Struggling for gift ideas? How about a Lover Luxury Beauty gift voucher?**

**CARD PAYMENT ACCEPTED\*\*FREE PARKING\*\*BOOKED APPOINTMENTS ONLY – open Tues to Thurs inc.**

*new forest*  
CLEANING COMPANY

A local family-run business specialising in the cleaning of carpets, upholstery and leather suites. Now offering general cleaning services.

For professional advice & free quotations, phone **0800 215 5505**

or leave a message on **07966 638102**

For more details please visit our website

[www.newforestcleaning.co.uk](http://www.newforestcleaning.co.uk)



# REDLYNCH & DISTRICT LOCAL HISTORY SOCIETY

**Tues Sep 3rd, 7.30pm**  
**“Memories of Village Life  
from the *Salisbury Journal*  
1953 to 2001”**



A compilation, by Julie Cronin & Kate Crouch,  
of some of the images of Redlynch  
people and events from the *Journal* archives

All welcome \* Members Free \* Visitors £3

**MORGAN'S VALE & WOODFALLS  
VILLAGE HALL**

## Nigel Harris

For all tree work including hedges, tree felling, tree surgery, coppicing, stump grinding, pruning, planting, roadside trees and hedge laying.

In domestic gardens and small woodlands

Digger work, ditching and digging.

Business established 1991, fully insured, holding a certificate NPTC for chainsaw use and plant operator certificate

Formerly based in Woodfalls but have now moved house to Whiteparish but happy to continue working in Woodgreen and Hale. Nigel personally carries out the work using his years of forestry experience.

01794 885813 or 07712 623205

## Paul Smith Property Services

Based in the  of Lover

*Improve your property with a little bit of local help – hourly/daily rate plus cost of materials. Free no obligation quotes and advice*

- ♡ Log stores
- ♡ Garage upgrade into office/ workshop/ spare room
  - ♡ Utility/ boot rooms upgrades
  - ♡ All carpentry
- ♡ Pergolas/ summerhouses/ sheds
  - ♡ Kitchen upgrades
  - ♡ Decking
- ♡ Fascia and guttering

Contact Paul 07501 323667 or paulforestmudger@yahoo.co.uk

## **Potted histories: The Anarchy, winner takes all...**

There is no doubt that the Normans were never happier than when they were involved in a scrap, usually with family and about land and power.

On the death of Henry I ( 1135 AD ) there was plenty of uncertainty as to what was to happen next. Henry had only recently re-unified Normandy and England, after dealing violently with his brothers; the succession on his own death was rife with confusion and opportunism.

His son, William, had drowned in the *White Ship* disaster, and his only legitimate heir was his sole daughter, the Empress Matilda. Henry had nominated her as his heir, but this was not universally popular among the nobles of the time. Her cousin Stephen ( m. Matilda ), Henry's nephew, was also in the running. Acting swiftly, Stephen was handily placed in Boulogne to rush across the Channel to claim the English throne and the treasury in Winchester. Matilda, and her new husband Geoffrey of Anjou were very slow off the mark, being in southern Normandy grabbing territory there.

Stephen thus acceded to the English throne, and was instantly embroiled in disputes with the Scots, Northern Barons, and the Welsh all flexing their muscles with the incomer, seeking lands, titles and influence. Much fighting, negotiating and trading ensued, mostly with a measure of success on the part of Stephen although he abandoned Wales as in the too difficult category. He was also running out of money.

Initially Empress Matilda did not actively assert her claim to the throne. However this all changed in 1138 when, with the help of her powerful half-brother, Robert of Gloucester, war was declared on Stephen, triggering revolts in Kent and south-West England. King David of Scotland joined her and invaded the North, as far as Yorkshire.

England descended into Civil War, known as *the Anarchy*. Stephen is generally recognised as an effective soldier, often leading from the front. The war ebbed and flowed across England until Stephen was captured at the battle of Lincoln, and imprisoned at Bristol. Now Matilda made her move to claim the throne, with the initial support of the Clergy. Moving to London however she met implacable opposition from the citizens and had to retreat. In the meantime the other Matilda, Stephen's Queen, had been keeping the King's cause alive during his absence.

So, for a short time, the two Matildas faced each other across the civil war divide. Queen Matilda was successful in gaining the support of London; the clergy changing sides too. Empress Matilda retreated to Winchester, and queen Matilda followed her, surrounding her forces. The Empress escaped, Stephen was eventually freed and the civil war continued.

The Anglo-Saxon Chronicle records that "*there was nothing but disturbance, wickedness and robbery*" Eventually exhaustion took over and the two sides came to terms. It was accepted that Stephen should continue as King and, on his death, Empress Matilda's son Henry should succeed him. The Norman regime ended and Plantagenet rule began. The Empress had her way, after all.... David Mussell

**Minutes of the Annual Parish Council Meeting of  
WOODGREEN PARISH COUNCIL held in Woodgreen Reading Room  
on Tuesday 13th August 2024 at 7.30pm.**

**24/25.53 Members present:** Lance Benest (LB)(Chair), John Clarke (JC), Helena Datta (HD), Mark flannigan (MF), Stewart Hall (SH) and Pete Skinner (PS)

**Also present:** Amanda Johnson (Clerk), Janet Richards, NFDC District Councillor and two members of the public.

**Apologies for Absence:** None

**24/25.54 Declarations of interest:** None

**24/25.55 Parish Council Vacancy.** One application was received and approved and it unanimously **RESOLVED** to co-opt Guy Rafferty as a member of Woodgreen Parish Council. Guy signed a Declaration of Acceptance and joined the meeting as a parish councillor.

**24/25.56 Minutes of previous meeting held on 9/07/2024.**

**24/25.56.1** Following a review of the minutes, it was then unanimously **RESOLVED** that the minutes be accepted as an accurate record. The minutes were duly signed by the Chair.

**24/25.56.1 Matters arising from previous minutes not appearing as agenda items.**

**Speed Indicator Device** - AJ has contacted NFDC and they are looking into a temporary deployment at Castle Hill where sleeves for a post to hold the SID are located. LB has requested SIDs as an agenda item at the next NW Quadrant meeting to gauge lother local villages' experiences of them and their effectiveness.

**Reading Room Allotment** - A local resident has agreed to take on the allotment at the Reading Room.

**24/25.57 Public Participation:** Two members of the public were present but spoke during item 24/24.45 - Frithway.

**24/25.58 Report by New Forest District Councillor.**

Due to the election and holiday season few meetings have taken place.

Community Infrastructure Levy - More funds will be made available to bid for later on in the year.

**24/25.59 Planning:** To discuss the following application and agree recommendations.

Case Number	24/00777FULL
Proposal	Single storey extension
Site	Langtree House, Castle Hill, Woodgreen SP6 2AX

This application comprises amendments to a previous approved application, Councillors agreed there were no issues with the application and it was **RESOLVED** to recommend Option 1 PERMISSION but would accept the decision reached by the National Park Authority's Officers under their delegated powers.

Case Number	24/00812FULL
Proposal	Extension; car port; outbuilding.
Site	Frithway, Upper Densome Wood, Woodgreen SP6 2QU

The residents from Frithway presented the plans to the parish council. The current residence is in need of updating and the proposed plans aim to make it more energy efficient with an air source heat pump and cladding, along with features to improve it aesthetically such as a zinc roof. The application was discussed and councillors supported the proposed changes. It was **RESOLVED** to recommend Option 1 PERMISSION but would accept the decision reached by the National Park Authority's Officers under their delegated powers subject to DP36 (30% limitation) being met and verified by planners. WPC will also recommend that a habitable use restriction is placed on the outbuildings in perpetuity.



Case Number	24/00846CONS
Proposal	Prune 1 x European beech
Site	The old Post House, High Street Woodgreen, SP6 2AR

Case Number	24/00872TPO
Proposal	Fell 2 x Silver Birch trees, Fell 1 x Himalayan Birch tree, Prune 1 x Magnolia tree. (All trees above are part of W1 of TPO/0069/05)
Site	Ty Gwyn, Lower Densome Wood, Woodgreen, SP6 2BE

HD and PS carried out site visits for both applications and had no issues with any of the proposed works and therefore recommended to accept the decision of the National Park Authority Tree Officer. This was unanimously agreed

The following application was received after the agenda was finalised.

Case Number	24/00777FULL
Proposal	Single storey extension
Site	The Old Post House, High Street, Woodgreen, SP6 2AR

This application comprises amendments to a previous approved application and councillors agreed there were no issues with the application and it was **RESOLVED** to recommend Option 5 - We are happy to accept the decision reached by the National Park Authority's Officers under their delegated powers.

**24/25.60 Meetings Attended:** No meetings have been attended.

**The NW Quadrant** meeting 15th July - HD and JC attended.

The Fawley Waterside housing development programme has been withdrawn and hence improvements to the A326 will be affected and scaled down.

**Dark Skies** - The principle of promoting Dark Skies is widely accepted however there is little legislation to enforce it.

**Equestrians and footbridges** - It was reported that some equestrians are using foot bridges which are unsuitable for horses, many of these bridges are being replaced throughout the New Forest.

**Forestry England** - 10,000 native trees have been planted this season including 6,000 oaks.

**Village Hall AGM** - SH attended. The Village Hall is in a very good financial position with good reserves and much work has been carried out in recent years - a new kitchen, painting and heating.

**24/25.61 Bus Shelter Refurbishment** Work has begun and the re-tiling of the roof has been completed. The windows will be installed over the next couple of weeks, the wood will be stained and the telephone kiosk re-painted. A plaque will be placed on the bus shelter stating and an opening ceremony will take place in autumn, details to be confirmed at the next meeting,

**24/25.62 Village Maintenance and Parish Council Property (including the cemetery, roads, hedges, footpaths, ditches)** : To receive any updates & consider/approve any action and/or spending required.

**Village Green** - AJ has spoken to Forestry England who may be able to supply some low rails, if this has not occurred by the end of August WPC will look into purchasing the rails from another source.

**Benches** - Repairs to 2 benches have been carried out.

**Lengthsman** - The lengthsman strimmed the permissive path behind the shop, mended/installed dragons teeth and cleared bramble on the common and at the cemetery.

**The Common** - WPC are concerned about the amount of brambles now growing on the common, particularly on the area up from Grace Lane to the main common. AJ spoke to Forestry England and their policy is that brambles are a natural habitat progression and they are not removed unless they restrict sight lines. WPC feels that some of the bramble areas are restricting sight lines and will assess which areas need to be cut back.

**Hedges** - Hedges and brambles have grown excessively this year, the hedge on the road to Breamore will be cut as usual by WPC in autumn, other areas will be assessed and cut if applicable. A message will be added to the parish magazine to remind homeowners of their duty to cut hedges on the roadside.

**24/25.63 Cemetery** - An application has been received to install a headstone, further details of the memorial will be brought to the council when received.

**Maintenance** - The kissing gate requires attention and two wooden benches are in need of repair. It was agreed to finance any repairs/replacements with funds which were left in legacy to the cemetery fund. SH will ascertain what works need to be undertaken.

**24/25.64 Printer purchase** - It was **RESOLVED** to purchase a new printer for use by the clerk (shared equally with Hale PC). GR will look into which printer may be most suitable.

**24/25.65 Financial report, Review of Ongoing Budget and approval of payments:**

a. **Current Balances** -

- Lloyds Treasurers Account £17,357.90 as at 06.08.2024;
- Lloyds 32 Notice Account £78,865.70 as at 06.08.2024;

Ongoing annual expenditure was noted and approved.

b. **Expenditure:** Invoices received since the last meeting to be approved & payments authorised to include (& not limited to):

PAYEE	DESCRIPTION	AMOUNT	VAT	METHOD
A.Johnson	Salary - August	415.00		Bank Transfer
Cutting Edge	Cemetery maintenance - July cut	175.00		Bank Transfer
Hugh Price	Bench repairs	515.82		Bank Transfer

**24/25.66 Consultations and Correspondence up to 06/08/2024 and any urgent correspondence received after the agenda was finalised and not dealt with elsewhere in the agenda.**

*The following correspondence was noted. -*

09/07/24 HALC Newsletter

15/07/24 Friends of the New Forest - Update from the Chair

17/07/24 NFALC - AGM 1st August

18/07/24 New Forest NPA - Full Authority meeting on 25th July.

25/07/24 NFDC - Notification of the Making of Ringwood Neighbourhood Plan

29/07/24 New Forest NPA - Heath Week 24

30/07/24 HCC - Hampshire Minerals and Waste Submission

31/07/24 Friends of the New Forest - News update

01/08/24 NPA - New Forest Champions

01/08/24 Office of the Police and Crime Commissioner - July 2024

06/08/24 New Forest NPA - Independent Persons Vacancies

**Parishioner emails**

15/07/24 Parishioner correspondence regarding hedges and brambles. *Addressed under village maintenance.*

21/07/24 Parishioner email regarding various subjects including PSPOs.

*AJ will add a link for reporting PSPO breaches on the website and Nextdoor.*

09/08/24 Parishioner emails regarding hedges and brambles. *Addressed under village maintenance.*

**24/25.67** Any other business and matters to be raised on the next agenda.

Current national planning consultation on the National Planning policy Framework.

Speed indicator Devices

Bus shelter opening.

The next meeting will be held on Tuesday 10th September

## **A Play Area for the Children of Woodgreen**

Following the recommendations of the Jubilee and Coronation committees that its legacy should include a play area for children, the Play Area for Woodgreen Group has been established to investigate, consult and propose on such an addition.

Currently, despite having a great village pub, village garden, church, village hall and village shop, there is no provision in Woodgreen for children of any age. A play area serves as a meeting point for children and their parents/grand-parents/friends/carers to come together, play and make new friends and acquaintances. The importance of mental health in children (and their parents) is well documented, as is the role play areas have in supporting our kids' mental health. Moreover, the dependence on technology to entertain children has become pervasive.

Our neighbouring villages (such as Redlynch and Martin) have recognised this need and provided play areas supported by their Parish Councils. Of course, these are accessible to Woodgreen children but does involve travel (and therefore adult availability), loses the community spirit and opportunity for chance encounters. Likewise, the lovely New Forest on our doorstep is an extension but not a replacement for what a designated play area offers.

From the Jubilee celebrations (where 33 mugs were distributed to Woodgreen children), it is estimated that we have between 30 to 40 children. Onto this we should also consider grandchildren, friends and the many visitors we get on a daily basis. Nevertheless, the case for a play area should not be reliant on an arbitrary threshold of the number of "resident users", but be seen as an asset that every proud village offers as a comprehensive and inclusive service to its residents and visitors.

Not only will the play area provide a central point for children to meet and play, but will contribute to the community's spirit, inclusiveness and financially by stimulating visitors to use the many other facilities offered by the village.

We recognise that location will be a key topic and will be thoroughly consulted upon. Space is limited and we need to work with what is available. It is also key that the nature of the play area respects what we already have, and importantly, reflects the type of New Forest village we are. It needs to embrace nature and the great outdoors. We will be investigating designs, costs (initial and on-going), funding and governance. We will be working closely with the Parish Council to seek their support: politically, locally, and financially.

We aim to conclude our consultations within 2024 and if successful, secure funding and permissions in early 2025, then with any works starting in late 2025.

A community survey (for our Woodgreen residents) will soon be available.

Simon Kampa on behalf of The Play Area for Woodgreen Group.

# HALE LOCAL FOOD MARKET

AT HALE VILLAGE HALL  
3<sup>RD</sup> SATURDAY OF EACH  
MONTH

9AM TO 12 NOON

21<sup>ST</sup> SEPTEMBER

19<sup>TH</sup> OCTOBER

16<sup>TH</sup> NOVEMBER

[WWW.HALEMARKET.ORG](http://WWW.HALEMARKET.ORG)

CALL PAULA ON 01725 510577 OR  
JACQUI ON 01725 510376



POP UP

BEER GARDEN

Sept 21<sup>st</sup>

6pm

in Hale Village Hall Garden.

Enjoy a nice pint or a gin "n" tonic in our beautiful garden.

Please **follow** Hale Village Hall Facebook for future dates.

# HALE FILM CLUB

We are open to new members for the 2024 - 2025 season. Your membership fee of just £10 entitles you to come to six film evenings at Hale Village Hall, usually the second Friday of each month, but occasionally the first, from October to April. There is no Film Club in December. Club members vote for the film they would like to see and the evening is informal with a paying bar and hot and cold snacks. Dates for next season are:

11th October 2024

10th January 2025

14th March 2025

Numbers are limited.

8th November 2024

7th February 2025

11th April 2025

To join please contact Jacqui on 510376 or Marjaana on 510050 or email [halevillagehall@btinternet.com](mailto:halevillagehall@btinternet.com).



# What's going on in Hale Village Hall

halevillagehall@btinternet.com • Booking Secretary on 01725 510050  
halevillagehall.co.uk

**MONDAY - Main Hall 17:45**  
**Ballroom & Latin American Dance**



**MONDAY - Downstairs 18:00**  
**Tai Chi**



**TUESDAY - Downstairs 14:00**  
**Cafe & Library**



**TUESDAY - Main Hall 18:00**  
**Dog Training**



**WEDNESDAY - Downstairs 10:00 & 14:00**  
**Tai Chi**



**WEDNESDAY - Main Hall 18:30**  
**Table Tennis**



**THURSDAY - Main Hall 17:45**  
**Brownies**



## Save the Date...

**Tuesday 3rd September** - Downstairs - 19:00 - Hale Parish Council Meeting

**Saturday 21st September** --Main Hall - 09:00 - Hale Local Produce Market

**Saturday 21st September** - Downstairs - 18:00 - Hale Pop Up Beer Garden (see advert)

**Tuesday 24th September** - Main Hall - 19:00 - Horticultural Society Talk

## For more information contact

# your Village Hall?

## Woodgreen Village Hall

info@woodgreenvillagehall.org.uk • Booking Secretary on 07367 158208

woodgreenvillagehall.org.uk

**MONDAY - 09:30, 11.00, 17:15**

**Yoga**



**MONDAY - 13:30**

**Craft Club**



**TUESDAY - 09:30, 11.00, 15.30**

**Yoga**



**TUESDAY - 18:30, 19:45**

**Dog Training**



**WEDNESDAY - 10:00**

**Art Club**



**THURSDAY - 09:15**

**Pilates**



**THURSDAY - 11:00, 12:15**

**Dog Training**



**THURSDAY - 18:30**

**Aerobics**



### Save the Date...

**Wednesday 11th September** - 14:30-16:00 – Afternoon Tea, Book & Jigsaw swap

**Wednesday 18th September** - 19:00 – WI meeting

**Friday 27th September** - 12:00-14:00 – CAMEO fellowship group

# the relevant Booking Secretary.

## Sarah Orchard - New Forest Artist



I am happy to discuss a commission.

My little books are for sale.

'A Lonely Pony' is a great present for little people.

'A Stroll Around Hale' a walk around our beautiful village.

'A Baby Comes to Cornwall' Easter in a special place.

email: [sarahorchard1@icloud.com](mailto:sarahorchard1@icloud.com)

You will find my artwork on:

<https://www.sarahorchardfinearts.co.uk>

This is my 'blog' <http://myartistsdiarybysarahorchard.blogspot.com>



CARPENTRY

## NVQ 3 QUALIFIED CARPENTER

Over 20 years experience  
in all aspects of carpentry

e-mail: [pkislingbury@aol.com](mailto:pkislingbury@aol.com)

mobile: 07966417937

Call Paul for a free quotation

### HALE AND WOOGREEN COMMUNITY AND PARISH MAGAZINE

Full Page Advert: £125 or £80 11 or 6 months

Half Page Advert: £65 or £40 11 or 6 months

Quarter Page Advert : £40 or £30 11 or 6 months

For information or to advertise please contact Jacqui Hartas on 01725 510376  
or email [aleandwoodgreen@aol.com](mailto:aleandwoodgreen@aol.com)



## Ghost Signs

If you walk down Lord Mayor's Walk in York, you cannot fail to see a large advertisement painted on the end of a building. It reads, "Nightly Bile Beans Keep You Healthy, Bright Eyed and Slim." This is a brilliant example of a ghost sign. These are hand painted signs usually advertising shops, products or services. They were painted directly on the brickwork of buildings and date from the late nineteenth century to the mid twentieth century. Some, like the Bile Beans example mentioned above, are still very vivid whilst some are now very faded and more difficult to see.

Once your attention has been drawn to them, if you are like me, you will start looking up above the modern-day shopfronts and under the roof tops to find more examples. They are a tangible reminder of the people and businesses that came before us and give an important commentary on our cultural and social history.

Many are perfect examples of early advertising unconstrained by any regulation. Who would not want to be healthy, bright eyed and slim? Others merely proclaim services offered. Driving into Wimborne notice on the house that was once lived in by Gulliver, the notorious smuggler, a faded sign reading, "J. Page. Agricultural Implement Maker and Agent." In the centre of Ringwood under the gable end of a coffee shop a sign advertises, "Frampton and Sons, Corn, Seed, Cake, Hay and Straw Stores. In Rollestone Street in Salisbury there is a sign over a house advertising, "Hovis." Presumably, the house was a bread shop. This is a good example of why the signs are called ghost signs as it is so faded that it is very difficult to read.

The painters of the signs were itinerant artisans called, in a derogative way, "wall dogs". This was because they worked like dogs in all weather and were tethered to the wall they were working on. The occupation was a dangerous one, working at height exposed to the elements and using oil-based house paints that contained lead.

Not all ghost signs advertise shops, products or services. The attractive Georgian, Lord North Street in London, has ghost signs pointing to basement air raid shelters. These date from WW2 and remind us of the days when the Blitz was a real danger to what is now a peaceful elegant street. Nelson Street in York is a cul-de-sac with a large brick wall at the end of it. You have to have eagle eyes to spot, painted on the brickwork, "Victory". Was this, now very faded sign, painted on the wall by the residents to celebrate the end of WW1 or WW2? Did they perhaps, have a street party with this sign as the backdrop? More recently, in Northern Ireland, sectarian paramilitary groups employed artists to paint large murals on the brick ends of the terraced houses in the areas they controlled. These have now been added to by non-political paintings commemorating people like George Best and visitors can be taken on a tour round Belfast looking at them.

If you visit Fordingbridge Museum, as you enter Kings Yard, look up to see a good example of a ghost sign. It is now very faded but luckily the Museum has a photograph of it shortly after it was re painted over a previous sign of similar design. It advertises F.C. West and Sons Saddlers and has an unusual design made to look like a scroll hanging from a rope. Please keep your eyes open for local examples of ghost signs and send us a photograph and note of the location. The museum would like to record these reminders of our cultural and social history.



# HALE CAFE AND LIBRARY



Hale Cafe and Library open every Tuesday from 2pm to 4pm. Look for the sign on the green gate to the left of the main door or come via the gate further along the track.

Please do come and join us. Everyone is welcome.

**BOOKS AND DVDs**  
to browse and borrow

Our library books are now organised alphabetically by author and easy to find.



## 2024 Literary Review Competition Reminder

Don't forget we are asking the residents of Hale and Woodgreen to submit a Bookworm review for the chance to **win a £30** voucher for **The Horse and Groom**. Here's a golden opportunity to sample **for free** some delicious fare in one of the Pub's excellent dining areas, including the new **Pizza Bar** in the Garden. It's a fantastic prize, it's just gastronomical!

Rules were printed in the July magazine. Please email us at [haleandwoodgreen@aol.com](mailto:haleandwoodgreen@aol.com) for a copy if you missed them.

**W.K Parsons**

Interior and Exterior Painter and Decorator

Also Wallpapering      Free Estimates

(Downton) 01725 513209 Mobile 07747 897380



### ***“Campbells Kingdom” by Hammond Innis (Omnibus Edition + DVD)***

I initially read this book as a boy and actually reviewed it as a piece of school work; a fairly pedestrian effort that only merited a B+, and a “could do better” comment from Johnny English. Hmm, don’t know about doing better, but first, fast forward forty years or so and I discover the DVD whilst clearing my dear mother’s bungalow – she liked Dirk Bogarde, and here, he is joined by a stellar cast including Stanley Baker, Barbara Murray, Sid James, John Laurie and James Robertson Justice! What a line up, and filmed at Pinewood Studios . . . . somehow you just know that you’re in for an absolute blast, although I should say that the storyline is fairly edited in comparison to the book. Don’t worry, the film is still fab. Cheesy and corny and just fabulous; Cucumber cool Dirk’s wardrobe remains pristinely immaculate throughout, whilst all around get pretty grubby - a feature I’ve noticed in a few of his films.\*

But the book! It’s breathless - London based Bruce Campbell Wetherall has only months to live, when his estranged Grandfather dies and bequeaths him a parcel of land high in the Canadian Rocky Mountains. Grandpappy Campbell was a rogue and a swindler according those who lost money in his oil enterprise, and Bruce has endured a miserable existence, living in the long shadow cast by the belligerent old man, who insisted right up to his death, “there’s oil in them thar hills”, or words to that effect. Bruce travels to Canada and finds not only a hostile local community (obviously romantic interest excluded), but also a powerful businessman who is intent on finishing the Dam that will flood Campbells Kingdom. When Bruce discovers that geological readings have been tampered with; readings that may prove the presence of oil, the race is on as he decides to hire a wildcat drilling team to prove his Grandfathers belief, and clear his name along with his debts. Its touch and go as our ailing hero encounters dastardly deeds at every turn, but he’s also got a few tricks up his own sleeve, and his mission soon becomes a dangerous game of Cat and Mouse. Will Bruce live to see his Grandfather exonerated? This is all set against a magnificent backdrop in the unforgiving Canadian mountains – be prepared for a rocky ride (sic); it’s worth it.

I’d recommend the DVD and book, they are quite different, but both hugely enjoyable. Also being an omnibus, there is a second story; “The White South”, another fine read, albeit a little gory. I shall definitely be on the lookout for other Hammond Innis titles in our Library. Oh, and by the way, don’t forget the Bookworm Competition: Submit a review to win a **£30** voucher for **The Horse and Groom** – see July magazine for details, or contact the Editor.

**\*In “The Singer Not the Song”, (another classic movie with John Mills), Dirk wears the Blackest, Shiniest trousers ever seen on film – v smart, those trousers put his thuggish henchmen to shame!**



# S.J. HEATING SERVICES

(GAS Safe Reg 61192)

Gas Boiler & Central Heating Installations

Boiler Repairs & Breakdowns

Gas Boiler Servicing

Landlord Gas Safety Checks / Certificate

Under-floor Heating & Design

Tel: (01725) 510955 (Office Hours) Mobile: 07909 885544

## Brian's Kitchens & Bathrooms

Bedrooms and Studies



From Design to Installation a Service you can Depend on

Call Brian to arrange your free home consultation.

[www.brianskitchens.co.uk](http://www.brianskitchens.co.uk) email: [Brianskitchens001@googlemail.com](mailto:Brianskitchens001@googlemail.com)

Mobile: 0782 500 42 58



## **Cutting Edge Landscapes**

Hard and soft landscaping  
General gardening and maintenance  
Seasoned logs, half and full loads  
Family run business  
Fully licenced for waste removal

**Michael Easterbrook**

07801 474816

<https://cuttingedgedownton.wixsite.com/website>

Facebook Cuttingedge downton

Trading since 1996

Checkatrade registered

## **OIL HEATING ENGINEER**

Installation, Servicing, Oil Tank Installations,  
Commissioning

All with full Insurance

OFTEC Registered Technician  
(reg no C4397)

Proprietor Mr D. Whidden

Phone: 01725 512026 or 07788 71 6886



## MOULAND DRAINAGE

- Drain Unblocking including toilets, baths and basins
- Drain and Sewer Cleaning
- CCTV Drainage Surveys
- Drain Repairs
- Non Dig Repairs (Drain relining)

**Call Your Local Drain Specialist**

**07368295202**

Proud members of

**Checkatrade.com**  
Where reputation matters

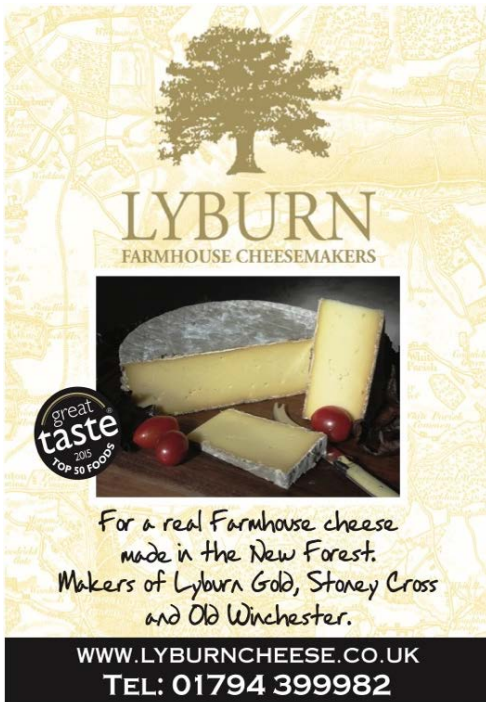

**LYBURN**  
FARMHOUSE CHEESEMAKERS

For a real Farmhouse cheese  
made in the New Forest.  
Makers of Lyburn Gold, Stoney Cross  
and Old Winchester.

WWW.LYBURNCHEESE.CO.UK  
TEL: 01794 399982

## Extending or Altering Your Property?

### Design, Drawings & Planning

20+ Years Experience

Drawings Prepared and Submitted for  
Local Authority Approval

No Charge for Initial Consultation

Call Steve Egford

**07739 090070 / 01725 514718**

steveegford@aol.com

## Hedges

I am sure everyone has noticed that hedges, and brambles, have grown madly this year and are now a little out of control in some areas! Now that the bird nesting season is over hedges can be cut. The Parish Councils will be cutting hedges they are responsible for and would remind homeowners that they are responsible for keeping their hedges cut, particularly if they are next to a highway or footpath.

For any further information relating to hedges please contact Amanda Johnson (Parish Clerk to Woodgreen and Hale ) at [hpcclerk@gmail.com](mailto:hpcclerk@gmail.com) or [parish.clerk@woodgreen-pc.gov.uk](mailto:parish.clerk@woodgreen-pc.gov.uk)

Please dispose of hedge cuttings responsibly as they can be poisonous to forest animals.

### **Leave it with me!**

#### **Martin England**

All aspects of house and garden

Maintenance undertaken

Lawn Mowing, Hedge Cutting,  
Gardening, Tree Pruning,  
Fencing

Washing Fascias and Guttering

Telephone: 01725-510273

Mobile: 07770372745

Fully Insured

Email:

England261@btinternet.com

## **Allen Landscaping & Gardening Services** Est. 1998

Services include

- Lawn Cutting
- Garden Clearance
- Jet washing
- Mulch Application
- Hedge & Shrub Pruning
- Tree Surgery
- Fencing & Patios
- Log Supplier

Call Khris for a free quote  
Mobile: 07792886742  
Home: 01980 638820

## **JAMES TREE AND HEDGE SERVICES**

**TREES - HEDGES - LAWNS - SHRUBS - ALL SOFT LANDSCAPES**

**E. RuebenCharles23723@outlook.com**

**T. 07395355600**

**Fb. James tree and hedge services**

**Fully waste licensed & insured**



*Densome Corner - before and after*

## **Help protect New Forest verges**

Drivers are being reminded about the importance of not parking on verges in the New Forest.

The verges can look like muddy or grassy areas but are incredibly important habitats which support many different animals and rare plant species.

They're a separate designated feature of the New Forest's Sites of Specific Scientific Interest (SSSIs) so are legally protected against damage.

In addition, they are also a vital source of food for free-roaming livestock such as the New Forest pony and are a treasured part of the Forest landscape.

Parking on verges can obstruct access for the emergency services so people are instead being strongly encouraged to park in one of the 130 official car parks in the New Forest which are owned and managed by Forestry England.

Over the past decade, verges have been restored to their original state due to funding from the Verderers of the New Forest Higher Level Stewardship (HLS) scheme.

The Forestry England-led scheme, which delivers a range of projects to help protect the New Forest National Park's internationally-important wildlife and landscapes, runs a programme of work which has seen 26 miles of verges nursed back to life in various ways including the installation of short chestnut posts called dragon's teeth, and the creation of ditches or banks.

Animals such as slow worms and newts can be found in the habitats on verges, as well as plant species like chamomile, wild orchid and coral necklace.

The verges also contain high quality grazing land which attracts ponies and other animals.

Holly Fitzgerald, Verge Restoration Officer at Forestry England, helps to educate and inform the public about the importance of verges and not parking on them.

She said: 'Drivers don't realise that they have caused the erosion, and that other people will park there if they see cars in the area.

'When you explain why this can cause damage most people get why they need to stick to the car parks.

'I also work with residents to encourage them to park within their property, rather than on a verge outside their home.

'Together we can help protect these extremely important parts of the New Forest and reinstate many more miles which have been lost.'



**Godshill Village Hall** will be repeating its very successful evening from last year by inviting back the local very popular band “**Blue Tides**” (picture attached): By popular request they are returning to Godshill Village Hall, at 7.30 pm, on Friday evening 30<sup>th</sup> August. **Blue Tides** is a locally based 8-piece band, playing an assortment of musical genres, from flute, saxophone, brass, guitar, bass & drums. Songs from the Great American and British songbooks, including exiting and eclectic original arrangements, will be played. Players from the Godshill Village Hall-based “**New Forest Jazz Workshop**” will also be guesting.

Tickets are £15 per person to include a light supper. There is no need to bring drinks since there will be a licensed bar, and a raffle with superb prizes. Do bring your dancing shoes....

All in all, it promises to be an exiting evening. For further details about the hall, **Blue Tides** or the **New Forest Jazz Workshop**, do contact Marlene Williams on 01425 650845, or Alison &/or Derek Ayling, on 01425 650770, or 07798 555500, or by email, on **Hippotain@BTInternet.com**, for further information about the “**New-Forest-Jazz-Workshop**”.



# O&E Carpentry & Joinery

Offering a comprehensive range of building and carpentry services  
with a highly reliable and experienced team of tradesmen.

**Property Development & Refurbishments**  
**Kitchen Installation & Design**  
**Bathroom Installation & Design**  
**New-Builds & Extensions**  
**Conversions & Building Maintenance**

Please contact Oliver or Elliot Orcheston-Findlay on:

**Oliver:** 077 549 472 72

**Elliot:** 079 791 964 69

**Landline:** 01725 510806

**email:** oandecarpentry@hotmail.co.uk

(Accredited Members of Check-a-trade)

# Versatiles



YOUR LOCAL FLOORING SPECIALIST SINCE 1988

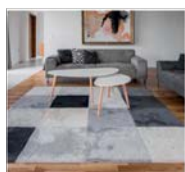

**CARPETS • CARPET TILES**  
**CARPET CLEANER FOR HIRE**  
**WOOD STRIP LAMINATE**  
**VINYLS • CERAMIC TILES**

- Very Competitive prices
- Home Selection Service
- Full Fitting Service
- **Free estimates**

Contact us on

**01425 653857**

versatiles88@aol.com

www.versatilesonline.co.uk

**Visit our Showroom:**

Unit 3, Fordingbridge Business Park Ashford Road, SP6 1BD

# In the garden Wordsearch

Find 15 “**Garden Bugs**” all lost in the grid of letters below.

*They could be found up/down/along/diagonally and even in reverse!*

G	L	A	D	Y	B	I	R	D	P	O	U	G	I	D
C	Q	V	M	F	V	D	M	E	K	W	R	P	Y	Z
I	A	L	R	L	A	K	P	D	V	A	X	X	G	H
V	A	T	X	E	M	Y	F	Z	Y	S	K	M	S	C
G	J	D	E	H	A	T	R	E	B	P	F	I	B	K
D	R	O	B	R	W	R	T	H	E	M	W	T	U	L
D	X	A	W	Y	P	O	W	K	E	O	O	R	T	R
S	R	G	S	Z	O	I	O	I	H	T	R	B	T	S
L	S	A	M	S	F	Y	L	D	G	H	M	E	E	N
U	H	T	G	O	H	V	I	L	L	D	A	E	R	A
G	P	E	E	O	F	O	D	R	A	I	C	T	F	K
N	M	P	Q	G	N	N	P	M	T	R	C	L	L	E
E	B	D	O	S	R	F	U	P	V	C	W	E	Y	E
R	T	M	Z	T	F	M	L	L	E	S	N	A	I	L
I	W	R	F	S	C	G	A	Y	V	R	H	G	H	P

Answers appear overleaf.

## SUPPORT YOUR VILLAGE HALLS.

If you're planning a private event such as a party or a family get together, please think about hiring your local Village Hall. We need your support.



Hydrotherapy is beneficial for many dogs, from puppies to those in their senior years. Many conditions are improved with hydrotherapy and amongst the many benefits, it is also excellent for conditioning sports and working dogs. Puppy and Fun & Fitness sessions are also available.

#### Conditions

Pre & Post Operative Conditioning/Recovery  
Hip & Elbow Dysplasia  
Arthritis  
Cruciate Ligament Injuries  
Fractures, Soft Tissue & Neurological Injuries

#### Benefits

Reduces Pain, Stiffness & Inflammation  
Improves Circulation & Joint Mobility  
Relaxes Muscle Tension/Spasm  
Improves Fitness & Stamina  
Reduces Obesity

For more information contact Debbie Hansford RCH on: **07485 000682**

E: [info@newforestk9hydrotherapy.co.uk](mailto:info@newforestk9hydrotherapy.co.uk)

W: [www.newforestk9hydrotherapy.co.uk](http://www.newforestk9hydrotherapy.co.uk)

Hazeldene, School Road, Lover, Salisbury, SP5 2PW



## TAI CHI/Qi Gong Classes in Hale Village Hall

phone **Sally** on: 01725 514 513

mobile: 07971201897 or

email  
[sally.raworth@live.co.uk](mailto:sally.raworth@live.co.uk)



## SEPTEMBER WORDSEARCH The Answers

Caterpillar	Snake
Dragonfly	Beetle
Grasshopper	Worm
Ladybird	Earwig
Butterfly	Bee
Woodlice	Wasp
Snail	Slug
Moth	



**ROD ENGLAND  
PROPERTY SERVICES**

All aspects of house and garden maintenance and improvements

Specialists in all types of replacement windows, doors and bi-fold doors

Fascia and guttering

Kitchens and bathrooms supplied and fitted

Painting and decorating

Carpentry

Floor and wall tiling

Patios and pergolas

Fencing

Lawn mowing, hedge cutting, pruning etc

No job too small

**FREE ADVICE AND QUOTATIONS**

**FULLY INSURED**

01725 510429  
mobile 07802 839215  
rodney.england596@btinternet.com

## Handel in Fordingbridge

After a hugely successful and varied year, Fordingbridge Choral Society resumes in September to prepare the ever popular Handel's Messiah for a performance on November 30<sup>th</sup>. The Society welcomes singers of all voices to this immensely friendly choir, whether novice or experienced. For those keen to learn or improve their music skills, help with this is always available as well as with basic vocal skills. It is well documented that singing brings huge benefits to general health and wellbeing, and also a good way to meet like minded people for a good sing every week. Rehearsals are in Fordingbridge on Wednesdays from 7.30pm – 9.15pm and prospective members are welcome to try it for several weeks with no future commitment.

Further details can be found at [www.fordingbridgechoral.org.uk](http://www.fordingbridgechoral.org.uk) or from the secretary Mr. Ian Gates 01425 656348.



TABLE TENNIS CLUB  
HALE VILLAGE HALL  
EVERY WEDNESDAY  
FROM 7PM TO 9PM

*Fun and Fitness*

All standards welcome, from beginners to competition. We are a friendly and welcoming club. Normally £2 per evening (pay on arrival) - join us free for your first trial evening. For more information contact Marjaana on 01725 510050 or [halevillagehall@btinternet.com](mailto:halevillagehall@btinternet.com). Come along and give it a go!



## Sarah's Foot Healthcare

*In the comfort of your own home*

Sarah Challis  
RGN, SAC, DIP, RFHP

## Treatments

For all foot health care including:

Nail trimming  
Ingrowing nails  
Thickened nails  
Fungal infections  
Removal of corns  
Reducing callus and hard skin  
Verruca treatments.

07955788727  
[sarahsfoothealthcare@yahoo.com](mailto:sarahsfoothealthcare@yahoo.com)



# FORDINGBRIDGE CHORAL SOCIETY



## DO YOU LOVE TO SING?

## COME AND JOIN US

**We welcome new members of  
all voices and experience**

We recommence rehearsals in September at the United Reformed Church in Salisbury Street, Fordingbridge on Wednesdays from 7.30pm – 9.15pm and prospective members are welcome to come along and give us a try with no commitment.

**For more information find us online or you can  
contact our Secretary on 01425 656348**



Registered Charity No 1199533



[facebook.com/fordingbridgechoralsociety](https://facebook.com/fordingbridgechoralsociety)



[www.fordingbridgechoral.org.uk](http://www.fordingbridgechoral.org.uk)



New Dimension  
**Builders**

- **General Builders**
- **New Builds**
- **Grade II Listed**
- **Extensions & Renovations**
- **100+ Projects Completed**
- **Established 2004**



**Contact David Timms**  
**01425 655977/07768 830860**  
**david@newdimensionbuilders.co.uk**  
**newdimensionbuilders.co.uk**



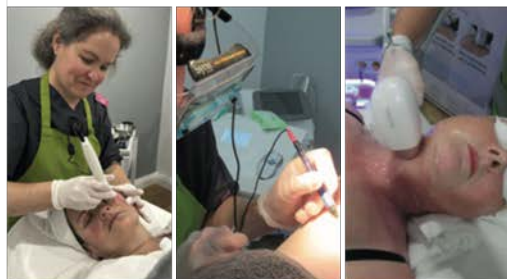

**We have solutions for the following problems:**

- Acne
- Thread veins – face and legs
- Rosacea and excessive redness
- Pigmentation and sun damage
- Wrinkles and fine lines
- Poor skin texture and dullness
- Sagging skin

**We also provide the following treatments:**

- Laser hair removal
- Fat freezing and body sculpting
- Benign skin lesion removal
- Laser fungal nail treatment
- Skin rejuvenation

**Please go to our website to book online or call 01425 650497**

Find us on [f](#) [i](#)

**A professional and friendly nurse led clinic specialising in non-surgical solutions for your face and body concerns**

**01425 650497**

[kalista.aesthetics@gmail.com](mailto:kalista.aesthetics@gmail.com)

60 Station Road, Alderholt,  
Fordingbridge SP6 3RD

**[www.kalistaesthetics.co.uk](http://www.kalistaesthetics.co.uk)**

## DISCOVER YOGA



### For Health & Vitality

Contact Chris for details on 07484 648866

Yoga can restore balance and energy levels. Yoga is a recognized therapy to help stress and anxiety.

Christina worked as a chiropractor for twenty years and has taught yoga for forty years.

Classes are based on traditional yoga, thus incorporating Asana Pranayama and meditation.

Do phone for a chat. The answer phone will come on, please leave name and telephone number clearly 07484 648866

## VM SPORTS MASSAGE

RECOVER - REPAIR - REBUILD

**Appointments available Mon - Fri  
daytime and evening.**

**For an assessment / booking:**

**Call or message Vicky 07872**

**644787**

**Email [vicky.mylius@yahoo.co.uk](mailto:vicky.mylius@yahoo.co.uk)**

# BURROW



**Septic Tank Owners: register your interest in a fully-funded upgrade to a treatment plant.**

Due to the Phosphate pollution in your local river catchment we are operating a septic tank replacement scheme using private funding.

We install wastewater treatment plants that remove almost all pollutants, with funding secured from planning applicants who need to create a positive impact on the environment.

**Register on our website today.**

**burrow-environmental.com 01935 507 508**



*scan to visit my website*

**Photography & videography in the New Forest**

**Events, celebrations, commercials, weddings & more!**

**Contact Jamie to discuss your next project!**

✉ [jamie@studiojamming.com](mailto:jamie@studiojamming.com) ☎ 07799 543276



### **Our Grade 1 Listed 'Gem in the Forest' is in peril!**

The roof of St. Mary's Church, Hale, has suffered severe batten failure to the lesser-seen rear of the building. Whilst a temporary repair in January 2024 to the southwest transept roof minimised internal damage, sadly, a second hole has since appeared; this time on the south nave roof, with water leaking in and staining a 17th Century painting of the words of the Creed. The current temporary repairs will be unlikely to last through the winter.

All of the permissions are now in place to repair the roof permanently this October, however, the **£50,000** required is too huge a sum for such a small congregation, and time is quickly running out! So far, thanks to the incredible generosity of locals and the fundraising efforts by a small team of villagers, approximately half of the total repair cost has been met. However, no work can start until the contractors and architect are able to be paid in full. We urgently need your help to save our very special 'Gem in the Forest' to prevent the roof caving in this winter!

We are in the process of creating a Fundraising Page (details of which will be circulated). In the meantime, you can donate money to our bank account, with reference 'Hale Roof Fund':

**Hale & Woodgreen Parochial Church Council**

**Sort code:** 54-30-45

**Acc. number:** 07826443

Thank you for *anything* you can give!

Jamie Warne (AVC Publicity and Communications)

**Communications@avonvalleychurches.org.uk**

## Reverend Canon Gary Philbrick - RIP

I am sure by now you will have heard of the sudden and tragic death of our former Rector Canon Gary Philbrick on 23<sup>rd</sup> July. He served as our Priest here in the Avon Valley Churches from 2013 – 2022, and will be remembered for the enthusiasm that he displayed in every facet of his life and ministry.

Gary was ordained in 1986 and served all his ministry in the Winchester Diocese. He was Priest at Maybush, Swaythling in Southampton, and Fawley on the other side of the New Forest. He was made Area Dean of Southampton in 2007 and an Honorary Canon of Winchester Cathedral in 2009. He came to serve in the Avon Valley Churches in 2013 until 2022, when he was appointed Assistant Archdeacon in Winchester Diocese and Chaplain of Winchester Cathedral.

On August 8<sup>th</sup>, over one thousand friends, colleagues, and former parishioners from all the parishes where he served and beyond, attended his funeral service at Winchester Cathedral. His son Craig in the eulogy that he gave for his foster-dad, described Gary as ‘*one in a million in life*’ and also as ‘*one in a million in death*’ as Gary died from a condition rarely seen in this country.

*Go. Silent friend, your life has found its ending;  
To dust returns your weary mortal frame.  
God, who before birth called you into being,  
now calls you hence, his accent still the same.  
Go, silent friend, your life in Christ is buried;  
For you he lived and died and rose again,  
Close by His side your promised place is waiting  
where, fully known, you shall with God remain.*

*Go, silent friend, forgive us if we grieve you;  
Safe now in heaven, kindly say our name.  
Your life has touched us, that is why we mourn you;  
Our lives without you cannot be the same.  
Go, silent friend, we do not grudge you glory;  
Sing, sing with joy deep praises to your Lord.  
You, who believed that Christ would come back for you,  
now celebrate that Jesus keeps his word.  
(John Bell 1996 WGRG Iona Community)*

Thank you, Gary, for your love, care, friendship and support.  
You are greatly missed.  
May you rest in peace and rise in glory. Amen



## Church Services during September

**Sunday 1<sup>st</sup> Holy Communion @10am** at St Mary's Church, Hale

**Sunday 8<sup>th</sup> Holy Communion @ 10am** at St Boniface Church, Woodgreen (Service to celebrate to work of Fairtrade)

**Sunday 15<sup>th</sup> Morning Service @ 10am** at St Mary's Church, Hale.

**Sunday 22<sup>nd</sup> Harvest Festival Service@10am @ St Boniface Church, Woodgreen.**

**Sunday 29<sup>th</sup> United Service@ 10am @ St Mary's Church, Fordingbridge**



## Other Events

### **Harvest, Pie & Pints**

**(Harvest Supper)**

In Woodgreen Village Hall

On Sunday 22<sup>nd</sup> September from 6.30pm-9pm

Tickets £15, **on sale from 1<sup>st</sup> Sept** from Woodgreen Shop or Lynda Warne 07799542707 or Chris Calder 07979695497 or Rev Ruth Crosland 07855210769,

Tickets will include a two-course hot supper and a drink, live music and a spectacular Raffle! All welcome..

In aid of St Boniface Church repairs to Bellcote & roof

**AND**

Friday 27<sup>th</sup> Sept Fairtrade Community Coffee Morning @

St Boniface, Woodgreen from 10.30-12noon.

**ALSO**

**CAMEO (Come And Meet Each Other)**-Friday September 27<sup>th</sup> from 12-2pm in Woodgreen Village Hall, by kind permission of the Village Hall Committee. Suggested donation of £3. Why not come along and join in the conversation, quizzing, jigsaws etc

Big thank you to everyone who supported our Pimm's and Hymns event at the end of July in the garden of Woodgreen Village Hall. Thanks to your generosity we raised an amazing £1100 towards repairs to the Bellcote & roof for St Boniface Church, Woodgreen.

Many thanks from all the members of the Hale & Woodgreen Church Family!

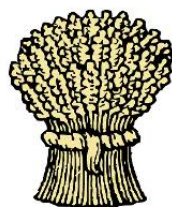

# CONTACTS

## MAGAZINE PUBLICATION AND DISTRIBUTION

HALE EDITOR - Jacqui Hartas 01725 510376

WOODGREEN EDITOR - Mhairi Benest 01725 511639

HALE DISTRIBUTION - Brenda Templeton 01725 511208

WOODGREEN DISTRIBUTION - Sue Harris 01725 512804

MAGAZINE EMAIL - [haleandwoodgreen@aol.com](mailto:haleandwoodgreen@aol.com)

## HALE VILLAGE HALL

Marjaana Batterbury

Littlecroft, Hale Road, Hale

01725 510050 email [halevillagehall@btinternet.com](mailto:halevillagehall@btinternet.com)

[www.halevillagehall.co.uk](http://www.halevillagehall.co.uk)

## WOODGREEN VILLAGE HALL

Mhairi Benest

07367 158208 email [info@woodgreenvillagehall.org.uk](mailto:info@woodgreenvillagehall.org.uk)

[www.woodgreenvillagehall.org.uk](http://www.woodgreenvillagehall.org.uk)

## AVON VALLEY CHURCHES

Parish Office

01425 653163 email: [office@avonvalleychurches.org.uk](mailto:office@avonvalleychurches.org.uk)

[www.avonvalleychurches.org.uk](http://www.avonvalleychurches.org.uk)

## HALE & WOODGREEN PARISH CLERK

Amanda Johnson

Amberwood, Highfield Lane, Woodfalls SP5 2NG

07553 728121

Hale email: [hpcclerk@gmail.com](mailto:hpcclerk@gmail.com)

Woodgreen email: [parish.clerk@woodgreen-pc.gov.uk](mailto:parish.clerk@woodgreen-pc.gov.uk)

[www.haleparishcouncil.co.uk](http://www.haleparishcouncil.co.uk)

[www.woodgreen-pc.gov.uk](http://www.woodgreen-pc.gov.uk)

## AGE CONCERN VILLAGE AGENT

Phil Rogers

07776 595018

[villageagent@ageconcernhampshire.org.uk](mailto:villageagent@ageconcernhampshire.org.uk)

## DOWNTON LINK

01725 513807



# HALE PRIMARY PTA

## Quiz Night

SUPPORT OUR SCHOOL AND JOIN  
US FOR AN ENJOYABLE EVENING.  
SNACKS AND LICENCED BAR  
AVAILABLE.

**TICKETS £10  
INCLUDING A LIGHT SUPPER**

**DOORS OPEN AT 7PM QUIZ STARTS AT 7.30PM**

Tickets can be purchased on our website  
[shop.friendsofhale.org](http://shop.friendsofhale.org)

or

email [admin@friendsofhale.org](mailto:admin@friendsofhale.org)

**FRIDAY 11TH OCTOBER 2024**

**Morgan's Vale and Woodfalls Village Hall**



**SHOP LIKE YOUR  
LOCAL SHOP  
DEPENDS ON IT.**

**BECAUSE  
IT DOES!**

**“Thanks for  
your continued  
support”**

**The Management**



Please keep on supporting your local shop.

From Happy Shopper tinned tomatoes to washing up liquid and loo rolls.

We can help out with the odd emergency too - pharmacy items, stationery, greeting cards - not forgetting the all-important chocolates, beer and wine.

**Mon - Friday 08.00 - 18.00 • Sat 08.00 - 17.00 • Sun 08.00 - 11.00**

**Tel: 01725 512467 • [www.woodgreenshop.org](http://www.woodgreenshop.org)**